

CLASSE - MUSEUM

DESCRIPTION

The conceptual design of the structural system adopted for the new archaeological museum of Classe is addressed to the partial recovery of the walled structure of the existing complex of the Sugar refinery and the reconstruction of the demolished parts by making a structure both of steel and reinforced concrete.

Service provided: Structural Design

Client: Ravenna City Council

Year: 2010

Surface: 15.400 m²

Amount of works: € 19.108.905

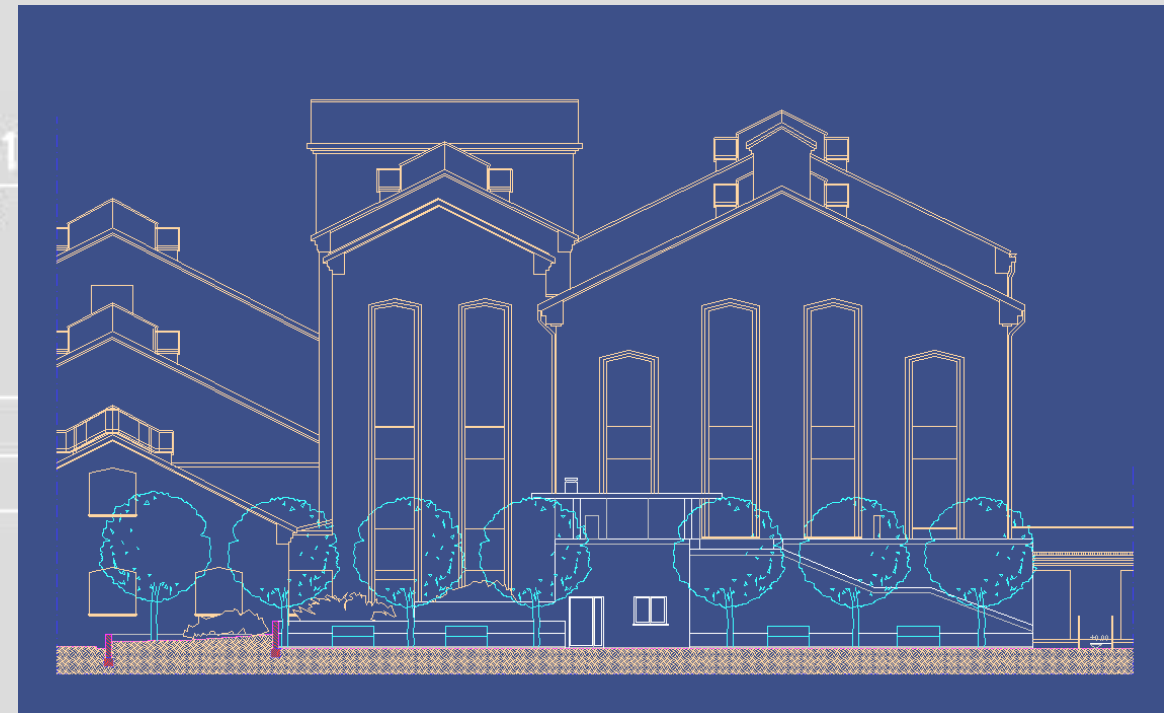
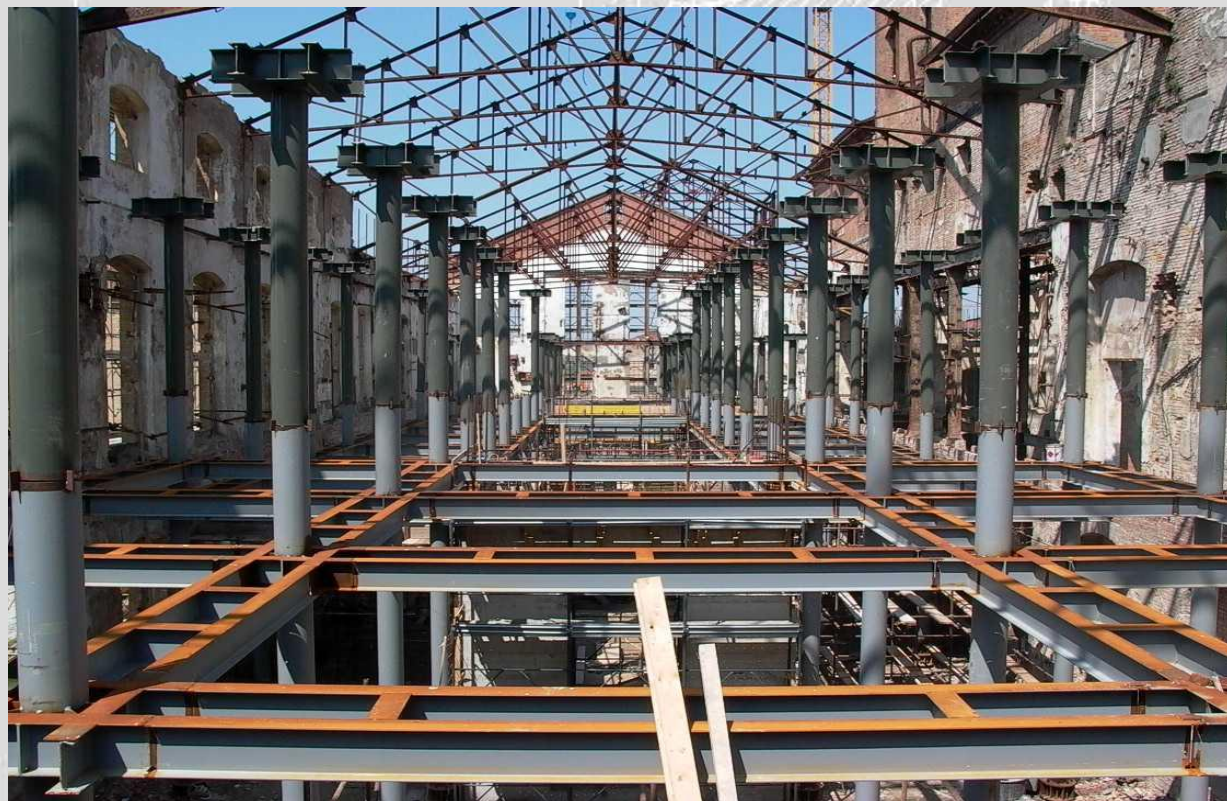

PROSPETTO

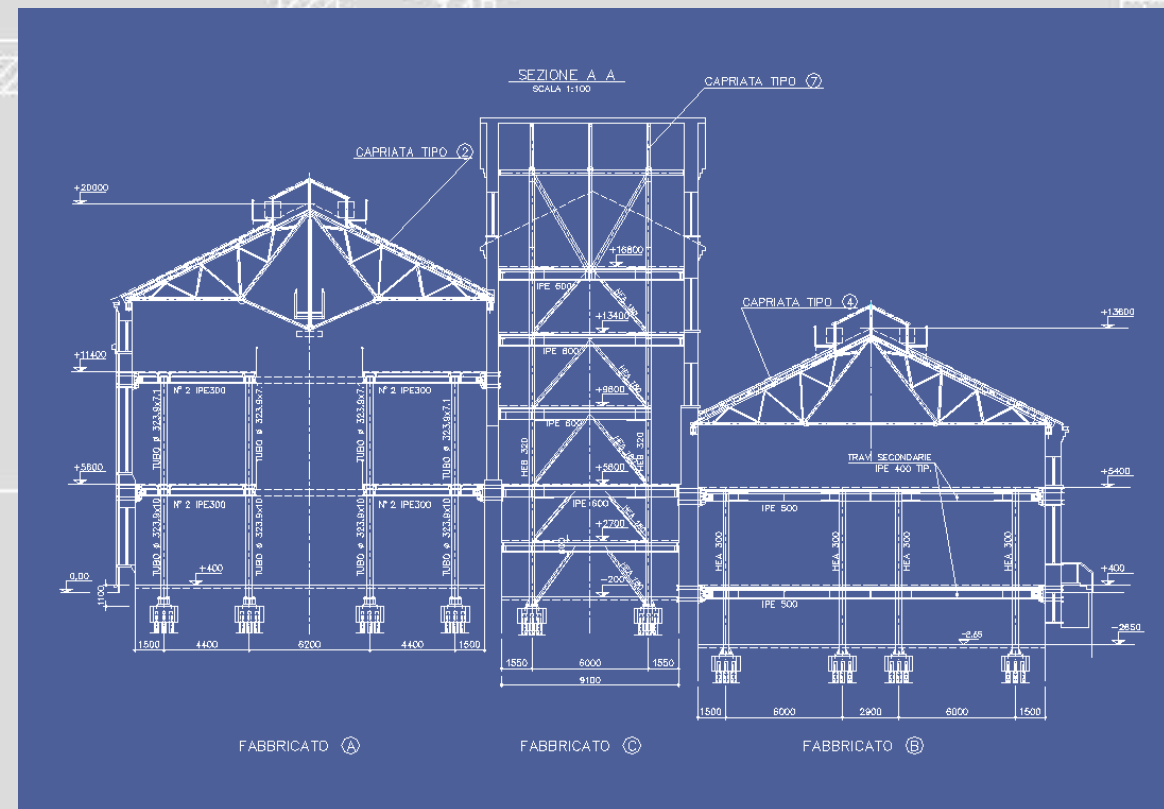

SEZIONE